COCKBURN SOUND
HARVEST ROAD OCEANS PTY LTD
AQUACULTURE LICENCE - SITE PLAN

ALL THAT PORTION OF WATER WITHIN THE BOUNDARY DESCRIBED AND COLOURED GREEN ON THE PLAN BELOW COMPRISING A TOTAL AREA OF 49.792 HACTARES

Boundary Coordinates: Datum GDA94

Point	Latitude	Longitude
A	32° 14.261' S	115° 42.809' E
B	32° 14.509' S	115° 43.222' E
C	32° 14.897' S	115° 43.585' E
D	32° 14.997' S	115° 43.441' E
E	32° 14.628' S	115° 43.089' E
F	32° 14.394' S	115° 42.699' E

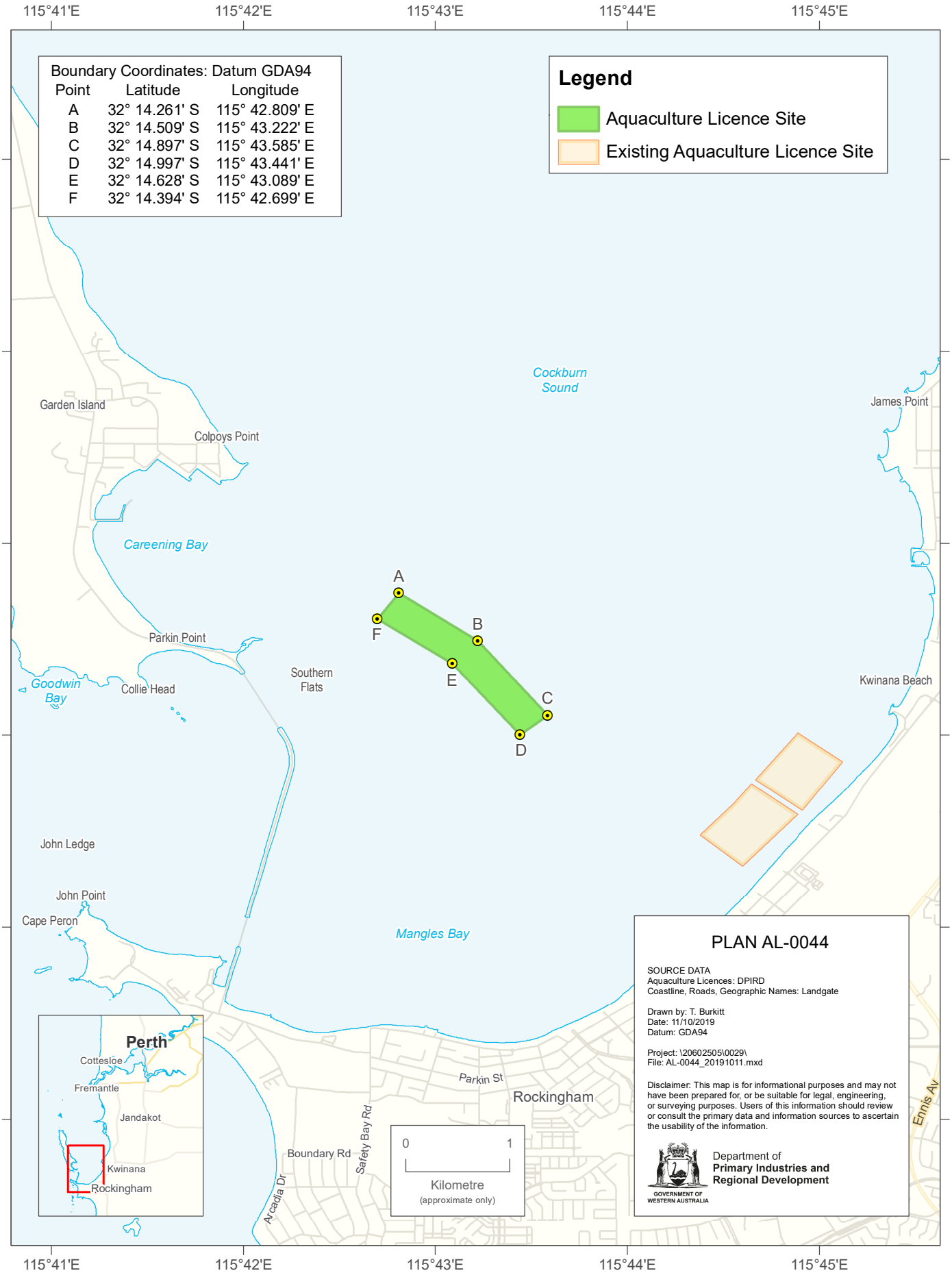

PLAN AL-0044

SOURCE DATA
Aquaculture Licences: DPIRD
Coastline, Roads, Geographic Names: Landgate

Drawn by: T. Burkitt
Date: 11/10/2019
Datum: GDA94

Project: \20602505\0029\
File: AL-0044_20191011.mxd

Disclaimer: This map is for informational purposes and may not have been prepared for, or be suitable for legal, engineering, or surveying purposes. Users of this information should review or consult the primary data and information sources to ascertain the usability of the information.

GOVERNMENT OF WESTERN AUSTRALIA

Department of
Primary Industries and Regional Development