

WYLIE BAY

WYLIE BAY ABALONE PTY LTD

AQUACULTURE LICENCE - SITE PLAN

ALL THAT PORTION OF TERRITORIAL WATER WITHIN THE BOUNDARY DESCRIBED AND COLOURED GREEN ON THE PLAN BELOW COMPRISING A TOTAL AREA OF 326.145 (A) AND 594.002 (B) HECTARES RESPECTIVELY

121°59'E 122°0'E 122°1'E 122°2'E 122°3'E 122°4'E 122°5'E

Boundary Coordinates: Datum GDA94

| Point | Latitude | Longitude |
|-------|---------------|----------------|
| A | 33° 53.803' S | 122° 04.646' E |
| B | 33° 54.105' S | 122° 04.276' E |
| C | 33° 52.490' S | 122° 02.464' E |
| D | 33° 52.189' S | 122° 02.834' E |
| E | 33° 50.028' S | 122° 00.290' E |
| F | 33° 51.204' S | 122° 01.893' E |
| G | 33° 51.939' S | 122° 01.132' E |
| H | 33° 50.741' S | 121° 59.503' E |

Legend

Aquaculture Licence Site

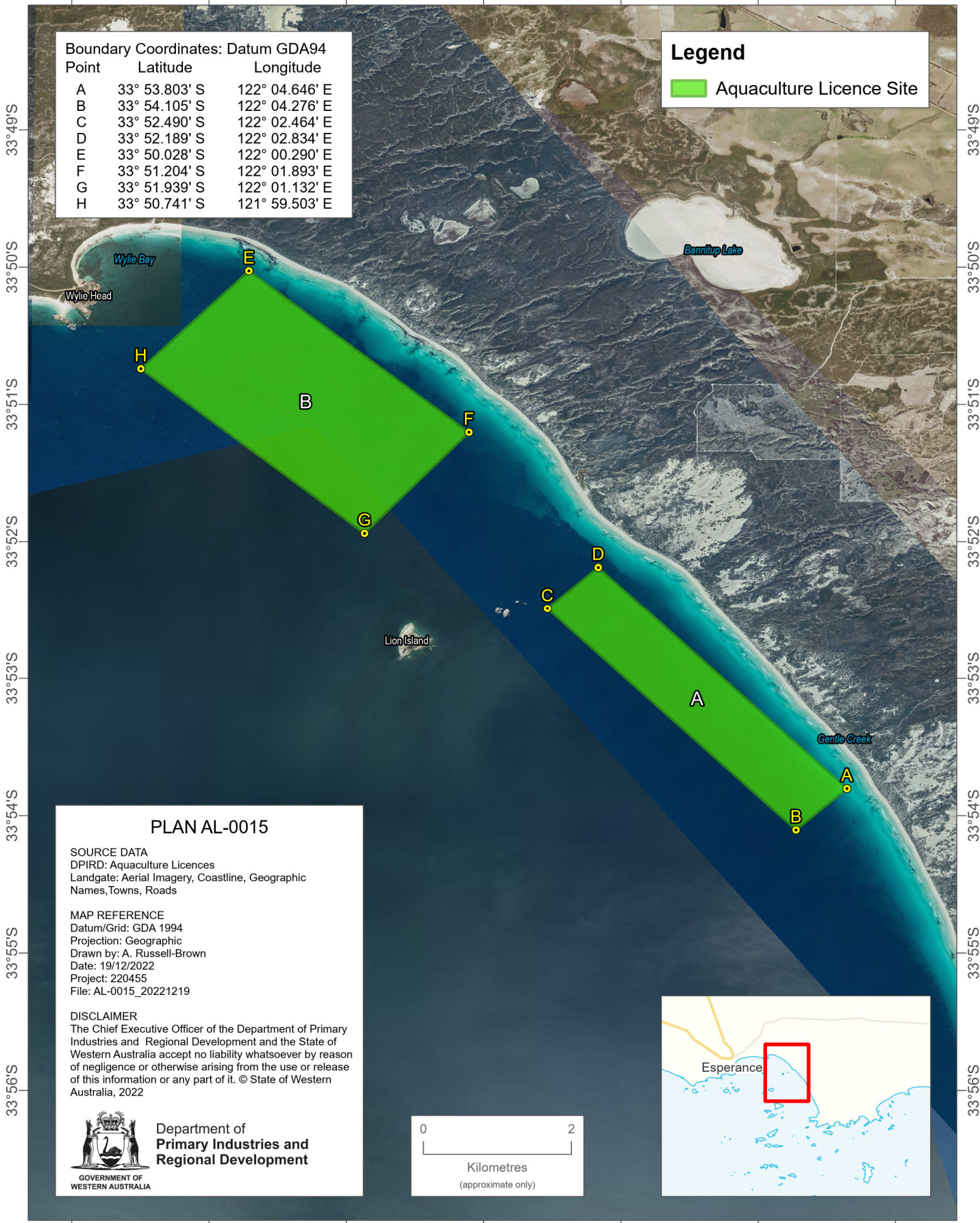

PLAN AL-0015

SOURCE DATA
 DPIRD: Aquaculture Licences
 Landgate: Aerial Imagery, Coastline, Geographic Names, Towns, Roads

MAP REFERENCE
 Datum/Grid: GDA 1994
 Projection: Geographic
 Drawn by: A. Russell-Brown
 Date: 19/12/2022
 Project: 220455
 File: AL-0015_20221219

DISCLAIMER
 The Chief Executive Officer of the Department of Primary Industries and Regional Development and the State of Western Australia accept no liability whatsoever by reason of negligence or otherwise arising from the use or release of this information or any part of it. © State of Western Australia, 2022



**Department of
 Primary Industries and
 Regional Development**

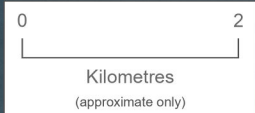

121°59'E 122°0'E 122°1'E 122°2'E 122°3'E 122°4'E 122°5'E